

**LEGEND**

- FOUND MONUMENT AS DESCRIBED
- FOUND REBAR AS DESCRIBED
- ⊗ TACK N LEAD FOUND
- SET 5/8" X 24" IRON ROD W/1" YELLOW PLASTIC CAP
- ⊕ POWER METER
- ⊕ UTILITY POLE
- ⊕ GAS METER
- ⊕ SANITARY SEWER CLEANOUT
- ⊕ SANITARY SEWER MANHOLE
- ⊕ WATER VALVE
- ⊕ FIRE HYDRANT
- ⊕ WATER METER
- ⊕ SIGN
- SB --- APPROXIMATE LOCATION SANITARY SEWER LINE
- SD --- APPROXIMATE LOCATION STORM DRAIN LINE
- OHF --- OVERHEAD POWER
- OHU --- OVERHEAD UTILITIES
- X --- CHAINLINK FENCE
- D --- WOOD FENCE
- ▬ CONCRETE WALL
- ▬ ROCKERY
- ▬ ASPHALT SURFACE
- ▬ CONCRETE SURFACE
- ▬ GRAVEL SURFACE
- CE CEDAR
- DS DECIDUOUS
- DF DOUGLAS FIR
- MP MAPLE
- PI PINE
- \* INDICATES MULTI-TRUNK

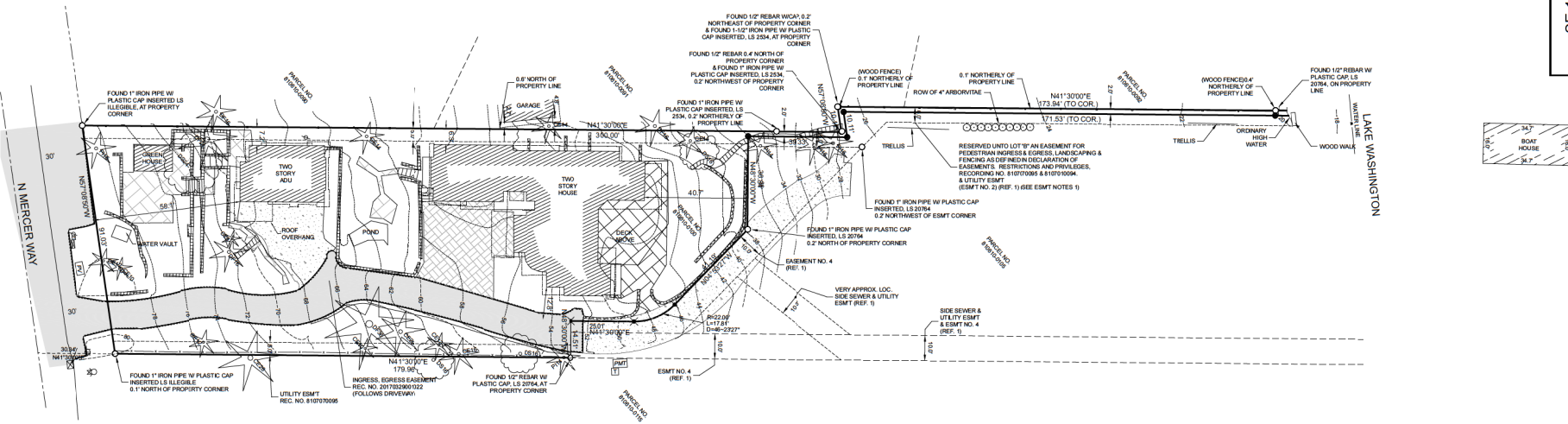

VICINITY MAP  
NTS



**GENERAL NOTES**

1. THIS SURVEY WAS COMPLETED WITHOUT BENEFIT OF A CURRENT TITLE REPORT. EASEMENTS AND OTHER ENCUMBRANCES MAY EXIST ON THIS PROPERTY THAT ARE NOT SHOWN HEREON.
2. INSTRUMENTATION FOR THIS SURVEY WAS A SECOND NIKON NVD 5.0 TOTAL STATION. PROCEDURES USED IN THIS SURVEY MEET OR EXCEED STANDARDS SET BY WAC 335-13-060.
3. THE INFORMATION ON THIS MAP REPRESENTS THE RESULTS OF A SURVEY MADE IN MAY 2016 & MARCH 2023 AND CAN ONLY BE CONSIDERED AS INDICATING THE GENERAL CONDITIONS EXISTING AT THAT TIME.
4. UTILITIES SHOWN ON THIS SURVEY ARE BASED UPON ABOVE-GROUND OBSERVATIONS AND AS-BUILT PLANS WHERE AVAILABLE. ACTUAL LOCATIONS OF UNDERGROUND UTILITIES MAY VARY AND UTILITIES NOT SHOWN ON THIS SURVEY MAY EXIST ON THIS SITE.
5. ALL MONUMENTS WERE LOCATED DURING THIS SURVEY UNLESS OTHERWISE NOTED.

**REFERENCES**

1. MERCER ISLAND BOUNDARY LINE REVISION FILE NO. M-843-26-17, PREPARED BY JONES BASSI & ASSOCIATES, RECORDED SEPTEMBER 15, 1985 IN VOLUME 37 OF SURVEYS, PAGE 117, UNDER RECORDING NO. 8209158610, RECORDS OF KING COUNTY, WASHINGTON.

**EASEMENT NOTES**

1. DECLARATION RECORDED UNDER RECORDING NO. 810770090 DESCRIBES THE EASEMENT FOR FEET-DEEP INGRESS & EGRESS, LANDSCAPING AND FENCING AS DEFINED IN DECLARATION OF EASEMENT RESTRICTIONS AND PRIVILEGES, UNDER RECORDING NOS. 810770090 & 810770091 AS BEING THE NORTH 400 FEET OF LOT B PER REFERENCE NO. 1. HOWEVER, ALL RECORDED DOCUMENTS INDICATE THAT THE EASEMENT IS 5.00 FEET FROM THE NORTH LINE OF LOT A PER REFERENCE NO. 1.

**LEGAL DESCRIPTION**

REAL PROPERTY IN THE COUNTY OF KING, STATE OF WASHINGTON, DESCRIBED AS FOLLOWS:  
 LOT A OF MERCER ISLAND SHORT PLAT RECORDED UNDER KING COUNTY RECORDING NUMBER 791218075, AND REVISED UNDER KING COUNTY RECORDING NUMBERS 79103058 AND 820915861, BEING A SUBDIVISION OF TRACT 10, SUNNYBANK, ACCORDING TO THE PLAT THEREOF RECORDED IN VOLUME 29 OF PLATS, PAGE 31, IN KING COUNTY, WASHINGTON.  
 EXCEPT THE NORTHEASTERN 10 FEET IN WIDTH OF THE SOUTHWESTERLY 300 FEET AS MEASURED ALONG THE NORTHWESTERLY LINE THEREOF TOGETHER WITH THE SHORELANDS OF THE SECOND CLASS ADJOINING AND LYING BETWEEN THE NORTHEASTERLY PROJECTOR OF THE SIDELINES OF SAID TRACT, SITUATE IN THE COUNTY OF KING, STATE OF WASHINGTON.

**BASIS OF BEARINGS**

ACCEPTED A BEARING OF N 41°30'00"E FOR THE SOUTHEASTERLY BOUNDARY OF LOT A OF MERCER ISLAND SHORT PLAT, AS RECORDED UNDER RECORDING NUMBER 791218075, BASED ON FOUND MONUMENTS.

**EASEMENTS/RESTRICTIONS PER TITLE REPORT**

1. THIS SITE IS SUBJECT TO THE TERMS AND CONDITIONS OF A SEWER LINE EASEMENT, RECORDED UNDER A.F.N. 820762, RECORDS OF KING COUNTY WASHINGTON, (AGRICULTURE SHORELANDS - NOT SHOWN).
2. THIS SITE IS SUBJECT TO THE TERMS AND CONDITIONS OF AN ELECTRIC TRANSMISSION EASEMENT RECORDED UNDER A.F.N. 790292762, RECORDS OF KING COUNTY, WASHINGTON, (NOT SHOWN - OVER EXISTING UNDERGROUND UTILITIES).
3. THIS SITE IS SUBJECT TO THE TERMS AND CONDITIONS OF AN SEWER LINE EASEMENT, RECORDED UNDER A.F.N. 807710024, RECORDS OF KING COUNTY, WASHINGTON, (SHOWN HEREON).
4. THIS SITE IS SUBJECT TO THE TERMS AND CONDITIONS OF AN AERIAL TELEVISION LINE EASEMENT, RECORDED UNDER A.F.N. 811116012, RECORDS OF KING COUNTY, WASHINGTON, (NOT SHOWN - UNABLE TO OBTAIN DOCUMENT).
5. THIS SITE IS SUBJECT TO RESERVATIONS CONTAINED IN DEED FROM THE STATE OF WASHINGTON RECORDED UNDER RECORDING NO. 84494, RESERVING ALL OIL, GAS, COAL, ORES, MINERALS, POSSIBLE, ETC. AND THE RIGHT OF ENTRY FOR OPENING, DEVELOPING AND WORKING THE SAME, (NO PLOTTABLE DATA).
6. THE SITE IS SUBJECT TO ANY AND ALL OFFERS OF DEDICATION, CONDITIONS, RESTRICTIONS, EASEMENTS, FENCE LINE BOUNDARY DISCREPANCIES, NOTES AND/OR PROVISIONS SHOWN OR DISCLOSED BY SHORT PLAT NO. M-843-26-17 RECORDED UNDER RECORDING NUMBER 820915861, SAID SHORT PLAT IS A REVISION OF SHORT PLAT RECORDED UNDER RECORDING NOS. 791218075 AND 79103058. (SHOWN HEREON).

**VERTICAL DATUM & CONTOUR INTERVAL**

ELEVATIONS SHOWN ON THIS DRAWING WERE DERIVED FROM INFORMATION PROVIDED BY CITY OF MERCER ISLAND SURVEY CONTROL DATABASE.  
 POINT C.D. NO. 8609 - FOUND 3.0" DIAMETER CONCRETE FILLED IRON PIPE WITH BRASS TACK DOWN 0.4' AT THE CENTERLINE OF MERCER WAY AT THE WEST END MERCER PARK LANE IN THE 8600 BLOCK.  
 ELEVATION: 75.681 FEET (23.088 METERS) NAVD83  
 2.0' CONTOUR INTERVAL - THE EXPECTED VERTICAL ACCURACY IS EQUAL TO 1/10 THE CONTOUR INTERVAL OR PLUS /MINUS 1.0' FOR THIS PROJECT.

SE 1/4, NE 1/4, SEC 25, TWP 26N, RNG 4E, W.M.



DATE	REVISION

TOPOGRAPHIC SURVEY  
 KAN CUI & LIU YAN  
 8536 N MERCER WAY  
 MERCER ISLAND, WA 98040

PROJECT NO. 23-154

DRAWN BY: EFJ  
 CHECKED BY: TNW  
 DATE: 9/11/25

SHEET 1 OF 1









1/8" = 1'-0"

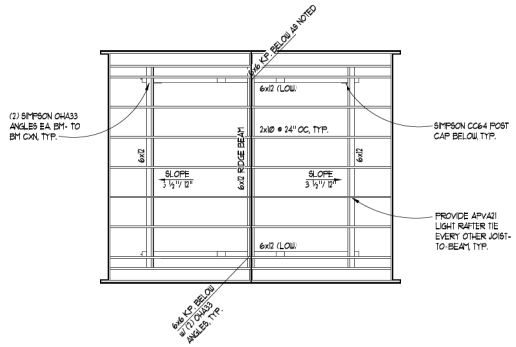

**PLAN NOTES**

1. NEW ROOF DIAPHRAGM SHALL BE 1/2" CDX PLYWOOD w/ MN PANEL INDEX OF 2418, WITH @12" x 25" NAILS AT:
  - 6"oc AT ALL DIAPHRAGM BOUNDARIES AND SHEAR WALLS
  - 6"oc AT ALL SUPPORTED PANEL EDGES (UNBLOCKED)
  - 12"oc AT FIELD

**2 ROOF FRAMING PLAN**  
SCALE: 1/4" = 1'-0"

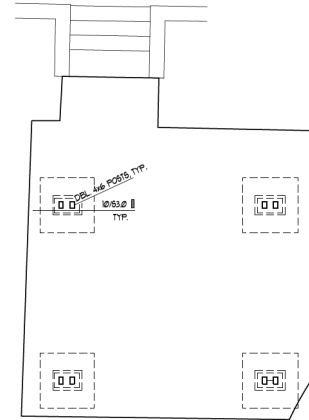

**PLAN NOTES**

1. [Symbol] INDICATES NEW POST AND PAD FOOTING.
2. SEE S-48T 53.0 FOR TYPICAL CONCRETE DETAILS

**1 FOUNDATION PLAN**  
SCALE: 1/4" = 1'-0"



MICHAEL L. JONES  
ARCHITECT/CONSULTANT, LLC

**Mercer Island Pergola**

8636 N Mercer Way  
Mercer Isl, WA 98040



**ILG**  
STRUCTURAL  
ENGINEERS

23914 56th Avenue W. ~ Suite 200  
Mountlake Terrace, WA 98043-5263  
Ph: (206) 623-0769; (425) 640-7333  
www.ilgrose.com

T-6-24 PERMIT SUBMITTAL

\_\_\_\_\_  
\_\_\_\_\_  
\_\_\_\_\_  
\_\_\_\_\_  
\_\_\_\_\_

FIRST FLOOR /  
FOUNDATION  
PLAN

CONTRACTOR STAMP

S2.0



# LANDSCAPE PLANTING PLAN

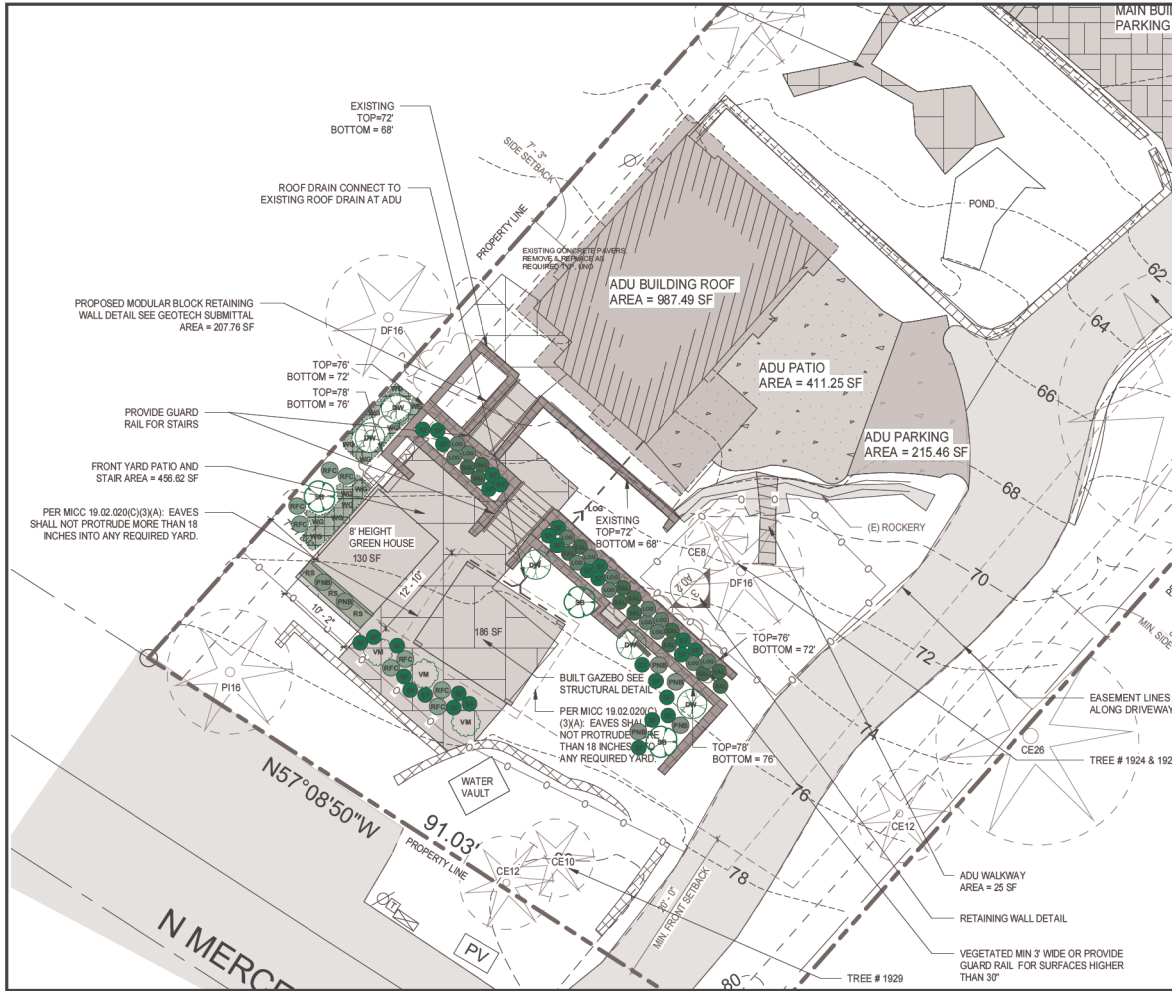

## PLANT LEGEND

SYM	SPECIES	QTY	SIZE	SPACING
DW	PACIFIC DOGWOOD <i>CORNUS NUTTALLII</i>	5	5 GAL. / B&B	10-15' O.C.
VM	VINE MAPLE <i>ACER CIRCINATUM</i>	3	5 GAL.	10-12' O.C.
SB	SERVICEBERRY <i>AMELANCHIER ALNIFOLIA</i>	3	5 GAL.	8-10' O.C.
RFC	RED-FLOWERING CURRANT <i>RIBES SANGUINEUM</i>	8	2 GAL.	4-5' O.C.
PNB	PACIFIC NINEBARK <i>PHYSOCARPUS CAPITATUS</i>	6	2 GAL.	4-5' O.C.
LOG	LOW OREGON GRAPE <i>MAHONIA NERVOSA</i>	14	1 GAL.	3-4' O.C.
SAL	SALAL <i>GAULTHERIA SHALLON</i>	14	1 GAL.	3-4' O.C.
SF	SWORD FERN <i>POLYSTICHUM MUNITUM</i>	30	1 GAL.	2-3' O.C.
WJ	WILD GINGER <i>ASARUM CAUDATUM</i>	60	4' POT	12" O.C.
RO	REDWOOD SORREL <i>OXALIS OREGANA</i>	60	4' POT	12" O.C.

## PLANT COVER CALCULATIONS

**GROUNDCOVERS:** 120 SQUARE FEET

**SHRUBS:** 884 SQUARE FEET

**TREES:** 1,039 SQUARE FEET

**TOTAL PLANT COVER PROVIDED:** 2,043 SQUARE FEET

**AREA OF DISTURBANCE:** 2,000 SQUARE FEET



**SCALE**  
1/8" = 1'0"

### PROJECT DESCRIPTION

RESPONSE TO CE23-0004. PROPOSED TO RE-LANDSCAPE DISTURBED AREAS TO MEET REQUIREMENTS OF MICC 19.07.160(B)(2)(d).

AREA OF DISTURBANCE EQUAL TO 2,000 SQUARE FEET.

### SUMMARY OF ECOLOGICAL FUNCTIONS

REPLANTING THE DISTURBED AND BARE SOIL WITH NATIVE VEGETATION AS PROPOSED HELPS STABILIZE SOIL, IMPROVE WATER INFILTRATION, AND REDUCE EROSION. IT ALSO RESTORES HABITAT FOR WILDLIFE, SUPPRESSES INVASIVE SPECIES, AND SUPPORTS BIODIVERSITY. ADDITIONALLY, THE VEGETATION ENHANCES AIR QUALITY, MODERATES TEMPERATURES, AND CONTRIBUTES TO THE OVERALL ECOLOGICAL HEALTH OF THE AREA.

### MAINTENANCE NOTES

1) INSTALL PERMANENT DRIP IRRIGATION SYSTEM. WATER DURING DRY SEASON FOR 2-3 YEARS (MAY - SEPTEMBER).

2) MAINTAIN TWO TIMES PER YEAR FOR A PERIOD OF 3 YEARS AS FOLLOWS:

a) REMOVE COMPETING WEEDS AND RE-MULCH AS NEEDED

b) REPLACE DEAD PLANTS (80% SURVIVAL GOAL)

### PLANTING NOTES

1) PLANTING SELECTIONS SHALL BE PACIFIC NORTHWEST NATIVE SPECIES. NO CULTIVARS OR HYBRIDS ARE ALLOWED.

2) AREAS THAT HAVE BEEN CLEARED, GRADED, OR COMPACTED ARE TO BE AMENDED WITH ORGANIC MATTER PRIOR TO PLANTING. MULCH, SUCH AS WOOD CHIPS, SHOULD BE ADDED TO A 3" THICKNESS OVER THE ENTIRE PLANTING AREA WITHOUT COVERING THE STEMS OF PLANTS.

3) TIMING: INSTALL DURING DORMANT SEASON (LATE OCTOBER TO EARLY MARCH) IF POSSIBLE.

4) WATER IMMEDIATELY AFTER PLANTING.

8636 N MERCER WAY RESIDENCE  
8636 N MERCER WAY, MERCER ISLAND, WA

LANDSCAPE PLANTING PLAN

CASCARA TREE CONSULTING  
KATIE HOGAN, PN-8078A  
QUALIFIED TREE RISK ASSESSOR



PREPARED:  
5/28/2025  
Revised 9/29/2025

SHEET NO.

L-01